



216-4038

— WORK ORDERED BY —  
MIKE FLORINO  
BLOOM & FLORINO ARCHITECTS, INC.  
1110 JORIE BLVD. #300  
OAK BROOK, IL 60523

FARRIS, HANSEN & ASSOCIATES, INC.  
ENGINEERING — ARCHITECTURE — SURVEYING  
7 RIDGWAY COURT P.O. BOX 437  
ELKHORN, WISCONSIN 53121  
OFFICE: (262) 723-2098 FAX: (262) 723-5886

REVISIONS  
02/14/2005  
SITE, GRADING,  
DRAINAGE, &  
EROSION  
CONTROL PLAN  
05/20/2005  
TO SHOW SIZE  
& LOCATION OF  
AS-BUILT  
FOUNDATIONS

PROJECT NO.  
6714  
DATE:  
01/31/05  
SHEET NO.  
1 OF 1

FRA 00044

# AS-BUILT MAPPING PLAT OF SURVEY

LOTS 49-51 OF KRUMHAAR'S ADDITION TO RAVENSWOOD  
LOCATED IN SECTION 31, TOWN 2 NORTH, RANGE 16 EAST,  
WALWORTH COUNTY, WISCONSIN

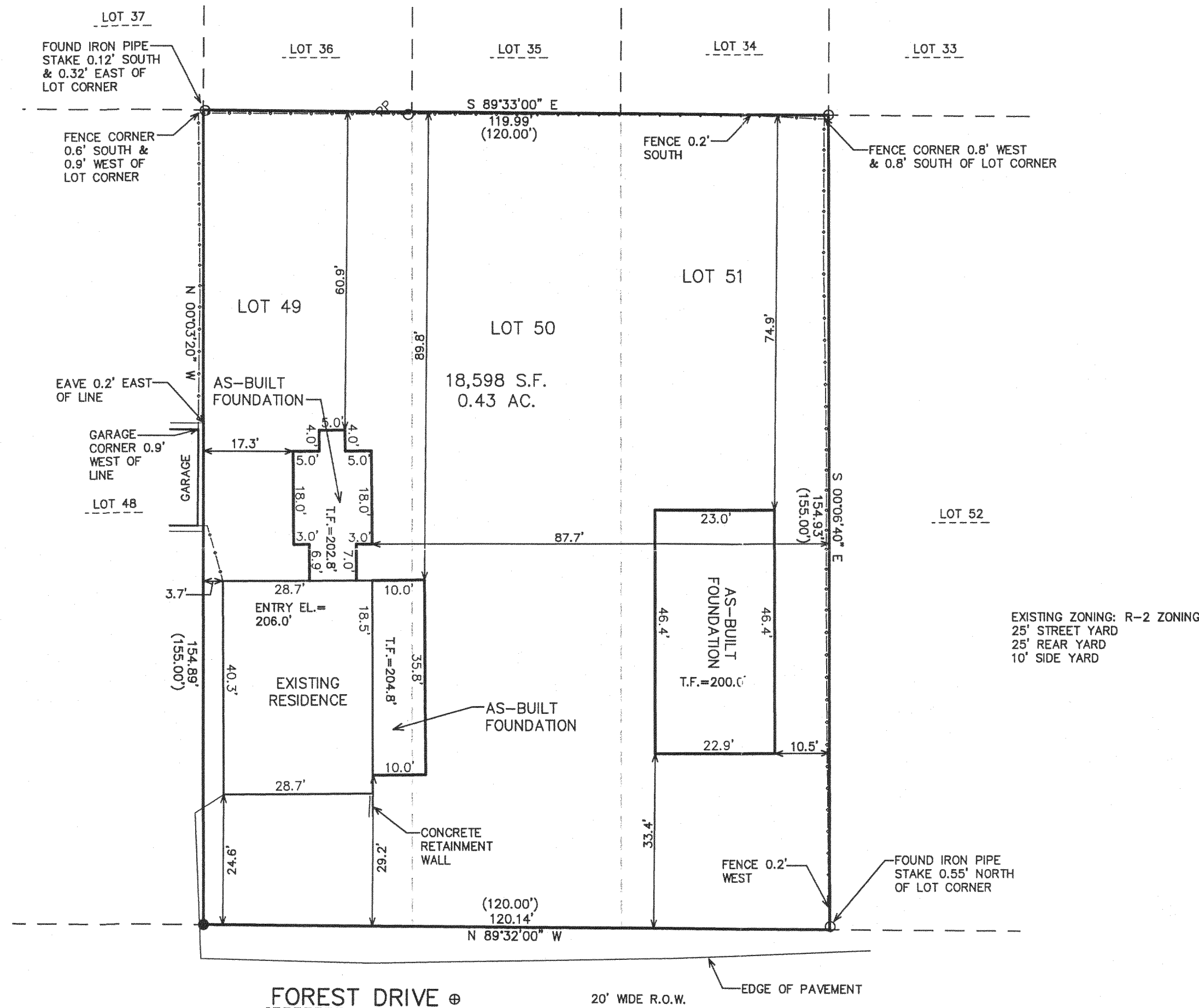
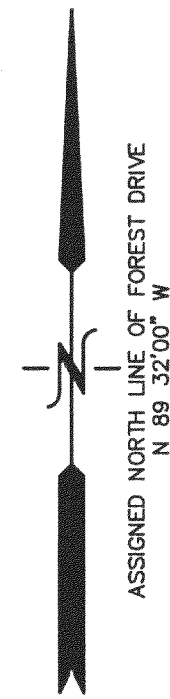

EXISTING ZONING: R-2 ZONING  
25' STREET YARD  
25' REAR YARD  
10' SIDE YARD

FOREST DRIVE

BENCH MARK  
CHISELED "X" ON  
WEST RIM SANITARY  
MANHOLE, ASSIGNED  
ELEV.=200.00'

- LEGEND
- = FOUND IRON PIPE STAKE
  - = FOUND IRON REBAR STAKE
  - (XXX) = RECORDED AS
  - T.F. = TOP OF FOUNDATION GRADE
  - G.E. = GARAGE ENTRY GRADE

NOTE: COPIES OF THIS MAP TO WHICH THE FOLLOWING CERTIFICATE  
WILL APPLY SHOW THE SURVEYOR'S ORIGINAL SEAL AND SIGNATURE  
IN RED INK. COPIES BY ANY OTHER MEANS MAY HAVE ALTERATIONS  
WHICH DO NOT REPRESENT THE SURVEYOR'S WORK PRODUCT.

I HEREBY CERTIFY THAT THE ABOVE DESCRIBED PROPERTY HAS BEEN  
SURVEYED UNDER MY DIRECTION AND THAT THE ABOVE MAP IS A TRUE  
REPRESENTATION THEREOF AND SHOWS THE SIZE AND LOCATION OF  
THE PROPERTY AND ITS EXTERIOR BOUNDARIES. THIS SURVEY IS  
MADE FOR THE USE OF THE PRESENT OWNERS OF THE PROPERTY, AND  
ALSO THOSE WHO PURCHASE, MORTGAGE, OR GUARANTEE THE TITLE  
THERE TO WITHIN ONE YEAR FROM THE DATE HEREOF.

DATED: JANUARY 31, 2005

*Peter S. Gordon*  
PETER S. GORDON R.L.S. 2101

